

MICROFILMED

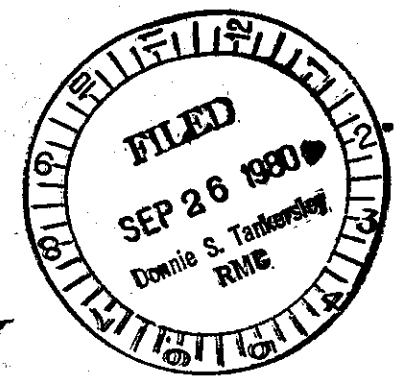
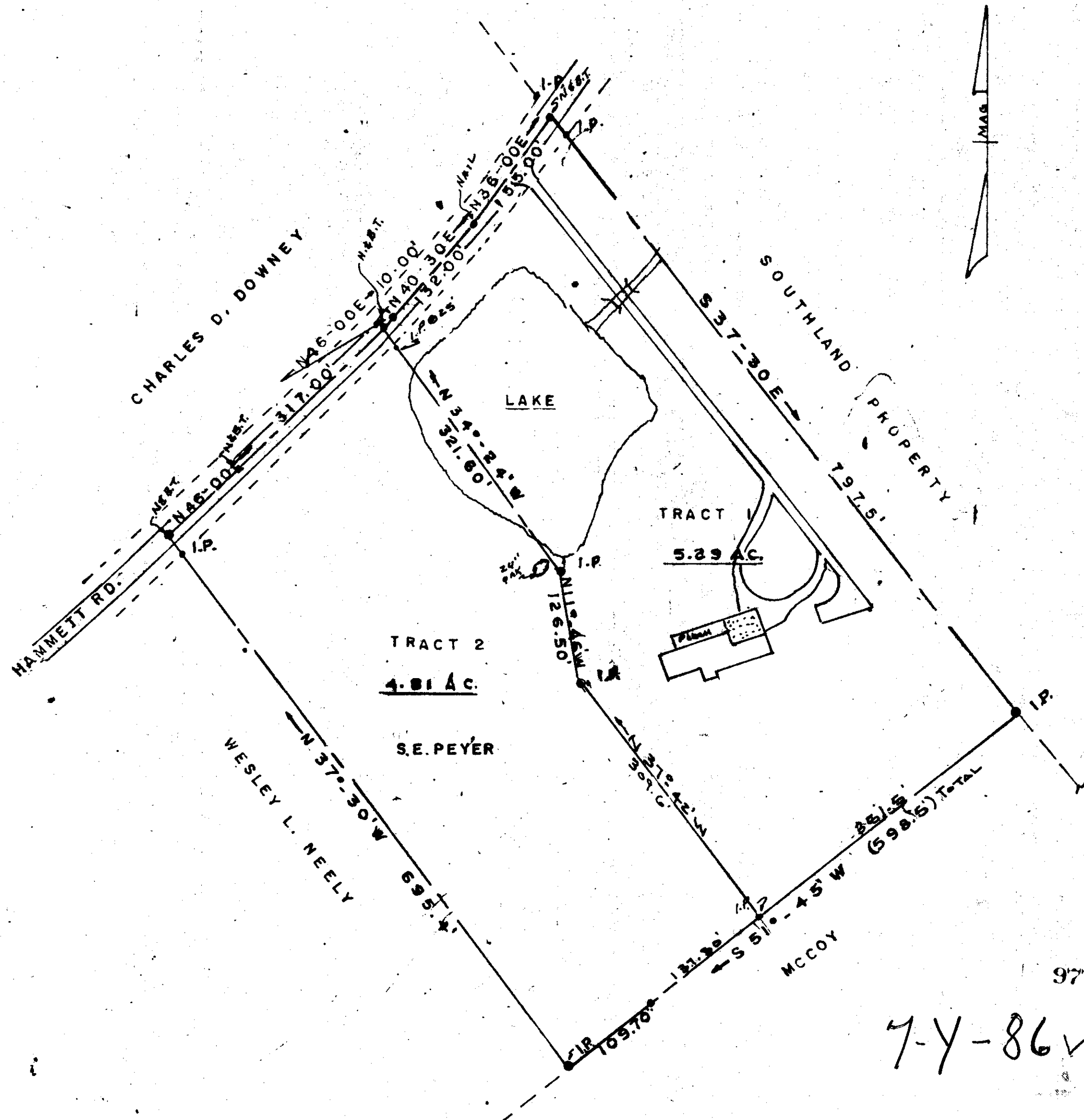

SEP 26 1980

THIS PLAT IS NOT A SUBDIVISION AS DEFINED BY THE GREENVILLE COUNTY SUBDIVISION REGULATIONS.  
 9/26/80 *F. J. Fales*  
 Chairman, Secretary, or Director of Planning.  
 Greenville County Planning Commission

9779  
 7-Y-86 ✓

PROPERTY  
 OF  
PETER A. & PAULETTE R.  
PEYER

DRAWN BY: K. T. G	CHECKED BY:	APPROVED BY:	SCALE: 1" = 100'	DATE: 9-9-80
----------------------	-------------	--------------	---------------------	-----------------

PROPERTY RESURVEYED  
 9-8-80  
*Kermit T. Gould*  
 KERMIT T. GOULD  
 S.C. R. NO. 4035

ABOVE PROPERTY LOCATED NORTH EAST OF TAYLORS, S.C. ON HAMMETT RD., CONTAINING 5.29 AC. TRACT NO. 1  
 GREENVILLE COUNTY  
 CHICKSPRINGS TOWNSHIP  
 TAYLORS, S. C.

781  
 5.0001